# The Megaphone

ECCO EQUIPMENT COMPANY, LLC

December 2021 | Volume 15, Issue 2


## ECCO Partners with Feld Entertainment

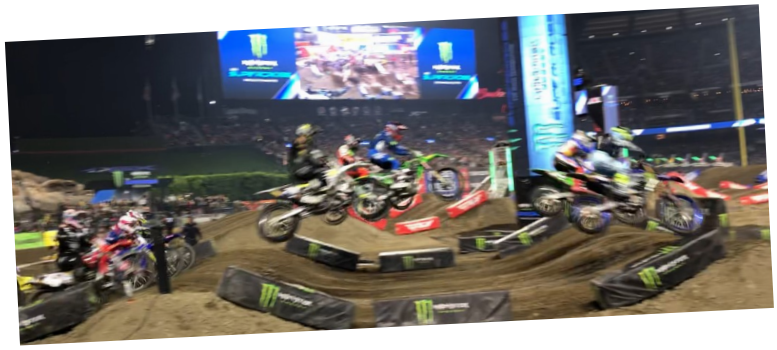

Since 2018, ECCO has proudly been partners with Feld Entertainment. For those unfamiliar with Feld, they own such iconic shows as Disney on Ice, Marvel Universe Live, and Jurassic World Live Tour. However, ECCO's connection to Feld comes through Feld Motorsports. This sect of their business consists of Monster Jam, Supercross, and Arenacross.

Feld Motorsports holds events at Angel's Stadium in Anaheim, Wendover Airbase in Utah, Vivint Stadium in Salt Lake City, and Sam Boyd Stadium in Las Vegas. The expanse of their operations and the amount of work needed for each show makes ECCO an instrumental supplier. ECCO's crucial service does not go unnoticed, as Feld graciously issues groups of complimentary event tickets to our employees.

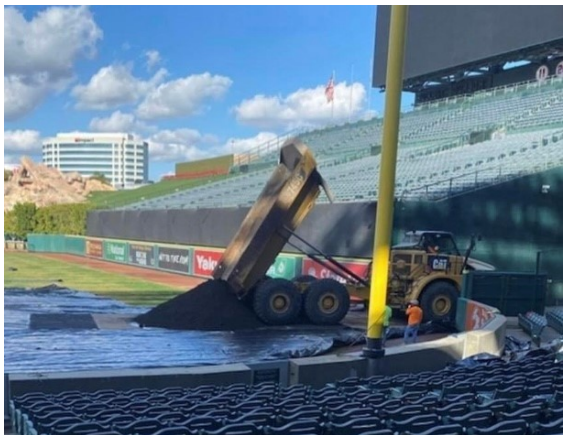

# Please Welcome the New Hires!

**Amaury Diaz**: UT Mechanic
Diaz is 28 years old and has been happily married for 7 years. He has three children and enjoys spending time with his family. Diaz just recently moved to Utah and works part time as a pastor at a local church in Orem, Utah. He is also a Dallas Cowboys fan, given he grew up in Edinburg, Texas.

**Steven Bruner**: Riverside Yard Hand
Steven Bruner came to ECCO in August of this year. Since leaving the boiler industry as a service technician, he plans on pursuing his goal of becoming an HDR and joining the apprenticeship. In his off time, he enjoys BMX riding and spending time outdoors with his two young daughters.

**Christopher Leahy**: Riverside Mechanic
Chris Leahy joined the ECCO team after moving back to California from Utah. He and a close friend are currently building a class 1450 Baja off-road truck with plans to start racing. He enjoys going to Havasu with friends and family during the summer as well as bow hunting, camping, and off-roading during the winter.

**Colton Fisk**: Idaho Yard Hand
Fisk came to ECCO from a Chevy dealer where he worked as a lube tech. He enjoys working on cars, hunting, and being in the woods. Colton came to ECCO Equipment to further his knowledge.

**Joseph Cohee Spears**: Idaho Mechanic
Spears has worked as a heavy equipment field mechanic for thirty years. Most recently he worked for Granite Rock in the bay area of California. He has also worked for RDO and Coastline. The remaining years he worked for private contractors. Joey and his family moved to Idaho five years ago to be closer to his father-in-law who had cancer. He enjoys restoring old trucks and pickups; his current project is a 1974 Pete.

**Dustin Dyer**: Las Vegas Mechanic
Dustin was rehired in August of 2021 as an HDR Mechanic for the Las Vegas Branch. He also worked for us in the early 2000's! He has been turning wrenches for over 20 years, during which he worked on some of the big tunnel projects in NV and CA. In his down time, Dustin enjoys being with his family.

# New Arrivals

New machines are arriving every week. Some big, some small, all of them ready to meet customer needs such as low emissions, grade control, 6-way blades, quick connects, auxiliary hydraulics, and tailgates.

*Counter-Clockwise from Top Left*
*JD 410E / CAT D6T VPAT / HIT ZX85 / JD 331G / CAT D8T / CAT D5K2 / JD 210L EP*

# Tis The Season!

With the winter season comes a time of celebrating with friends and family, and here at ECCO, we consider our coworkers to be both. Here's a peek into how some of our branches took time out of their busy schedules for some Christmas fun.

LAS VEGAS

LINDON

CORPORATE

VISALIA

RIVERSIDE

SANTA ANA

# President's Message

We have just concluded one of most successful years in ECCO's long history, both from a transactional and strategic perspective.

Although the final numbers are not yet available, we already know that:

1) Rental revenue exceeded budgeted revenue in every location.
2) Rental revenue was over 20% above budgeted revenue and over 70% above 2020.
3) Every region was profitable.
4) The value of the rental fleet increased by 10% with the purchase of over $20 million in new equipment.

In addition, we have implemented a number of new systems that will make us more productive and efficient. We are collecting better data on customers, sales, rates, utilization, availability, and a dozen other metrics to enable us to make better decisions more quickly.

As for 2022, we expect the construction industry to remain very strong. There is a shortage of equipment and ECCO is well positioned to provide our customers with what they will need. I am very thankful to all our employees, new and veteran, who handle their responsibilities with dedication and determination. If it was easy, anyone could do it. ECCO is prepared to do the difficult! Happy New Year! ***David***

## ECCO Work Anniversaries

**September - October - November - December - January**

| Name | Branch | Position | Years | Name | Branch | Position | Years |
|---|---|---|---|---|---|---|---|
| Engert, Robert | Las Vegas | Mechanic | 26 | Madrid, Bobby | Riverside | Yard Hand | 3 |
| Darland, Dale | Las Vegas | Mechanic | 24 | Clayton, Bradley | Riverside | Mechanic | 3 |
| Carl, Newton | Phoenix | Mechanic | 22 | Ames, Nathan | Idaho | Territory Rep | 1 |
| Silcox, Peter | Utah | Operations Mgr | 20 | Rodriguez, Ray | Santa Ana | Yard Hand | 1 |
| Prusha, Miles | Santa Ana | Mechanic | 18 | Javorsky, Branden | Phoenix | Yard Hand | 1 |
| Hernandez, Nick | So Cal | Dispatcher | 16 | Hoskins, Todd | So Cal | Reg Sales Mgr | 1 |
| Gierhart, Bodie | Las Vegas | Territory Rep | 14 | Phipps, Shane | Sacramento | Territory Rep | 1 |
| Ely, Robert | San Diego | Mechanic | 10 | Pacewiczh, Grant | Riverside | Mechanic | 1 |
| Castellanos, Vince | Riverside | Territory Rep | 7 | Garza, Adrian | Visalia | Territory Rep | 1 |

# We'll Miss You Wendy!

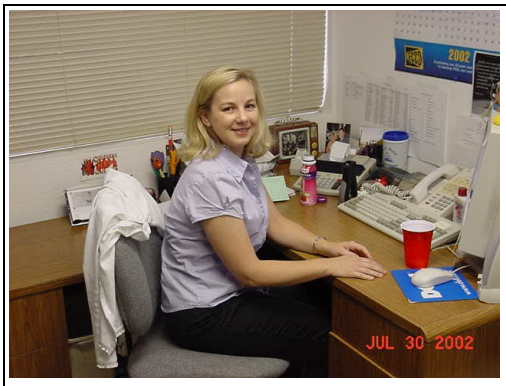


Wendy Johnston, our talented payroll administrator, will be retiring from ECCO in January and we are very sorry to see her go. Wendy's time with ECCO has been unique in that she has spent 3 different stints with us as she transitioned through various phases of her life.

In 1992, Wendy was going to college and working at Acme Rentals, a small rental company in the LA area, when she was recruited by her boss, Ken Blake, to join him in moving to ECCO in the accounting department. She finished her degree in mathematics in 1996 and we wished her luck as she landed a job with an insurance company in Texas as an actuary.

We did not expect to see her again, but as luck would have it, she got married, moved back to California and in 2001 came back to work for ECCO as our payroll administrator.

In 2005 Wendy's first daughter was born and she decided to quit work to stay home. Twelve years later, ECCO was again in need of a payroll administrator and we asked Wendy if she would consider rejoining the work force. So in 2018, Wendy began her third term at ECCO. In every way, Wendy has handled all of her responsibilities with dedication, skill, and professionalism. It is why we always check "eligible for re-hire" on her termination reports.

Perhaps she will one day return for a fourth stint at ECCO, but until then, she will be spending more time with her family and helping with her husband's tax preparation business. Wendy says it was nice to return to the same family business environment throughout the years and see so many long-term employees still here. ECCO Equipment has been a great company to work for and she always felt valued. She says she will miss working daily with her work family. We all wish her well as she moves into this new chapter of her life.

ECCO machinery is picturesque no matter the weather. We're here to serve: Snow or shine!